

Addendum No. 2
New Backstop and Restroom/Concession Building at
Madera High School

Prepared by:
Alan Mok Engineering

- 2-01 The bid date has been changed to 11/14/2016 at 2:30pm.
- 2-02 Replace E1 and E2 drawing per attached.
- 2-03 Add site and demolition work per attached Exhibit "B".
- 2-04 Contractor only needs to provide subcontractor name, trade performed, as well as the CSLB and DIR number on the subcontractor listing on the bid form at the time of the bid.
- 2-05 Replace A9.1 sheet with attached.
- 2-06 Replace S1.1, S2.1, S2.2, S3.1 and S3.2 with attached.

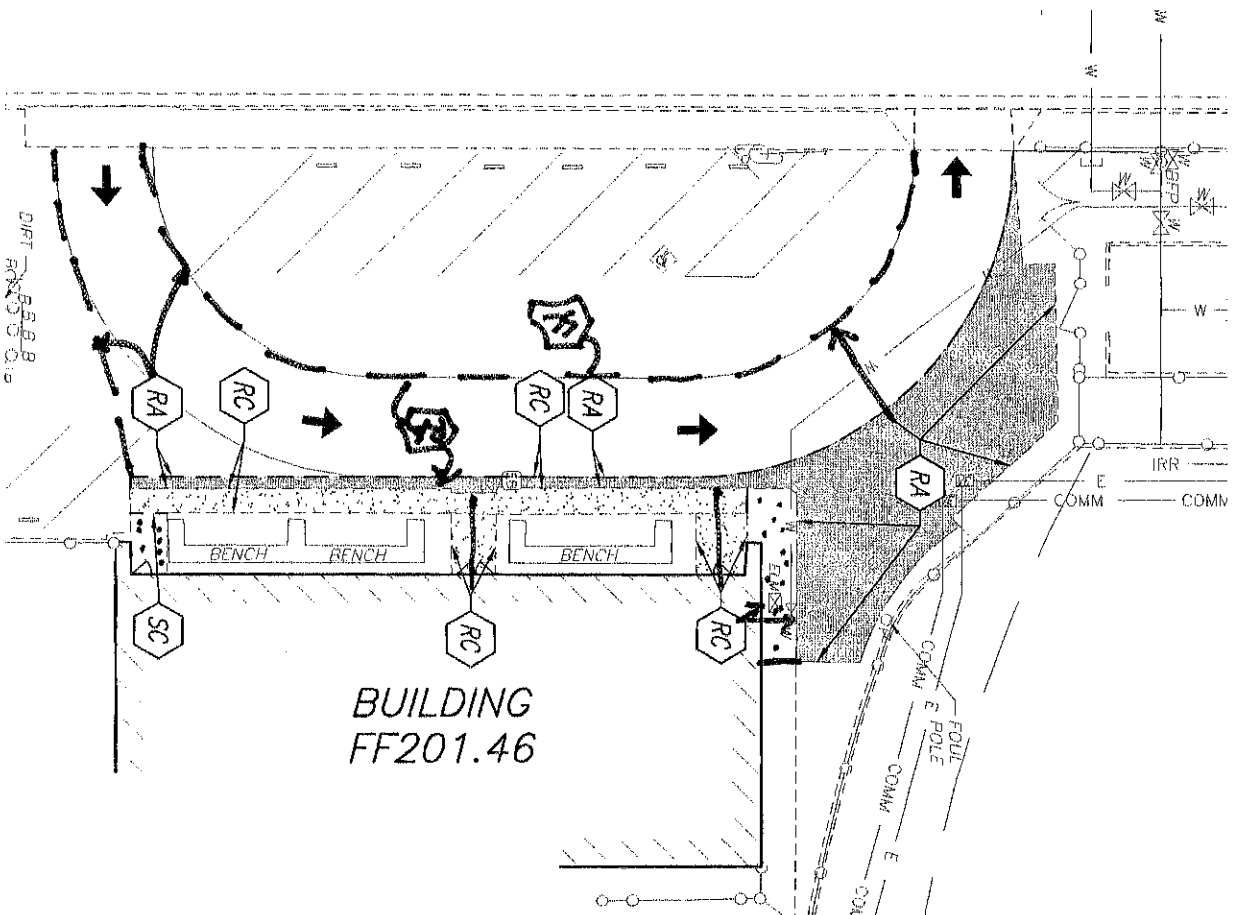

SCALE: 1" = 30'

REFER TO SHEET C4B, DEMOLITION PLAN.

Engineering

7415 N. PALM AVENUE #101
FRESNO, CALIFORNIA 93711
Tel 559-432-6879
Fax 559-432-6897
www.alanmokengeering.com

VARSITY BASEBALL BACKSTOP AND BLEACHER
IMPROVEMENTS AT
MADERA HIGH SCHOOL

DEMOLITION PLAN

| PROJECT # | | SHEET NO. | |
|-----------------|--|--------------|--|
| 216-0176 | | 1 OF 1 | |
| DATE: 11/3/16 | | REVISIONS: | |
| DRAWN BY: HG | | CHECKED: AKM | |
| SCALE: AS NOTED | | | |

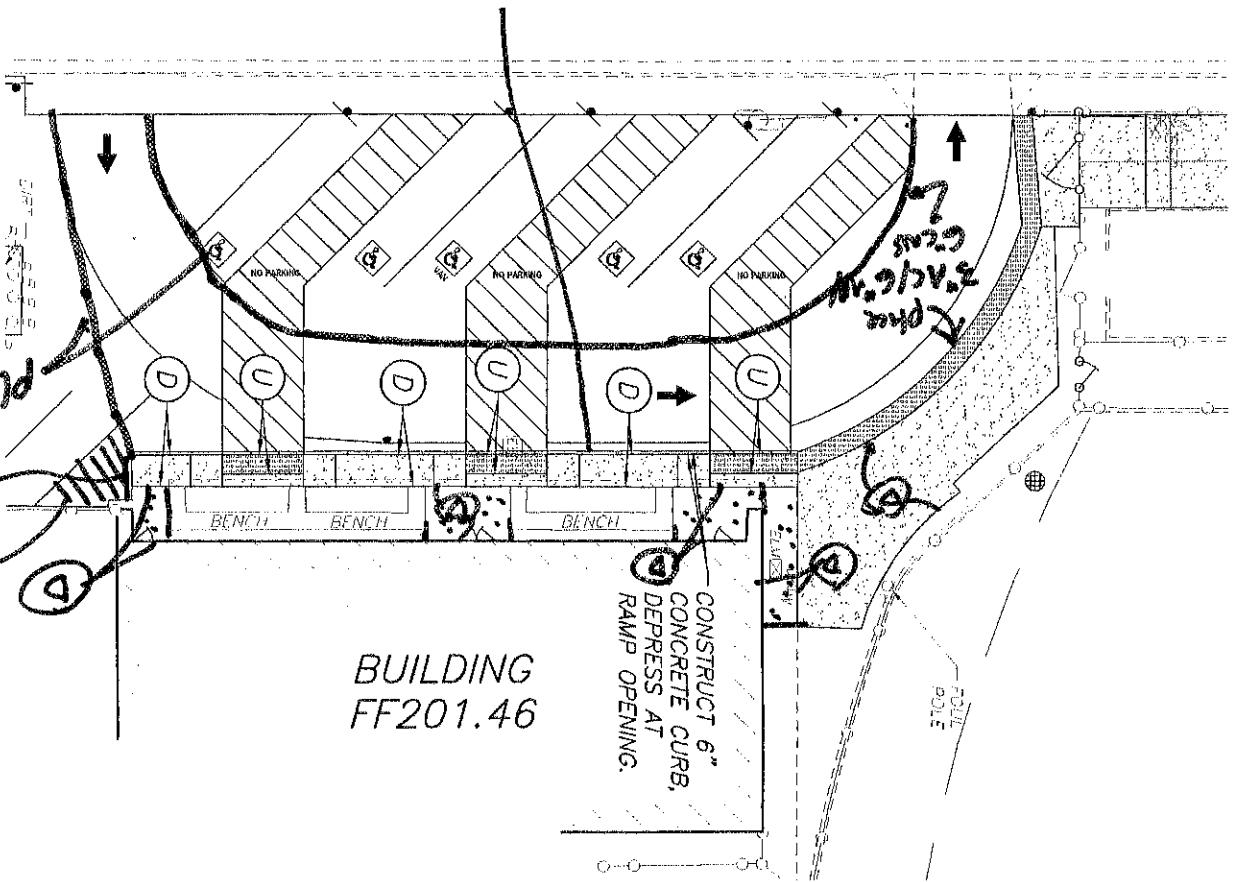

BUILDING
FF201.46

*Construct 6" concrete curb
along 3 1/2" x 6" x 8" x 6" curb
inside transition
paving*

*Construct 6" concrete curb
(typical)*

REFER TO SHEET C5, SITE PLAN.



SCALE: 1" = 30'

Alan Mok
Engineering

7415 N. PALM AVENUE #101
FRESNO, CALIFORNIA 93711
Tel. 559-432-6879
Fax. 559-432-6897
www.alanmokengineering.com

VARSITY BASEBALL BACKSTOP AND BLEACHER
IMPROVEMENTS AT
MADERA HIGH SCHOOL

SITE PLAN

| | | | | | |
|-----------|--|----------|-----------|--|--------|
| PROJECT # | | 216-0176 | SHEET NO. | | 1 OF 1 |
| DATE | | 11/3/16 | DRAWN BY | | HG |
| | | | CHECKED | | AKM |
| SCALE | | AS NOTED | REVISIONS | | |

Addendum No. 2
New Backstop and Restroom/Concession Building at
Madera High School

Prepared by:
Alan Mok Engineering

- 2-01 The bid date has been changed to 11/14/2016 at 2:30pm.
- 2-02 Replace E1 and E2 drawing per attached.
- 2-03 Add site and demolition work per attached Exhibit "B".
- 2-04 Contractor only needs to provide subcontractor name, trade performed, as well as the CSLB and DIR number on the subcontractor listing on the bid form at the time of the bid.
- 2-05 Replace A9.1 sheet with attached.
- 2-06 Replace S1.1, S2.1, S2.2, S3.1 and S3.2 with attached.

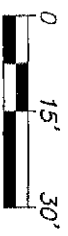
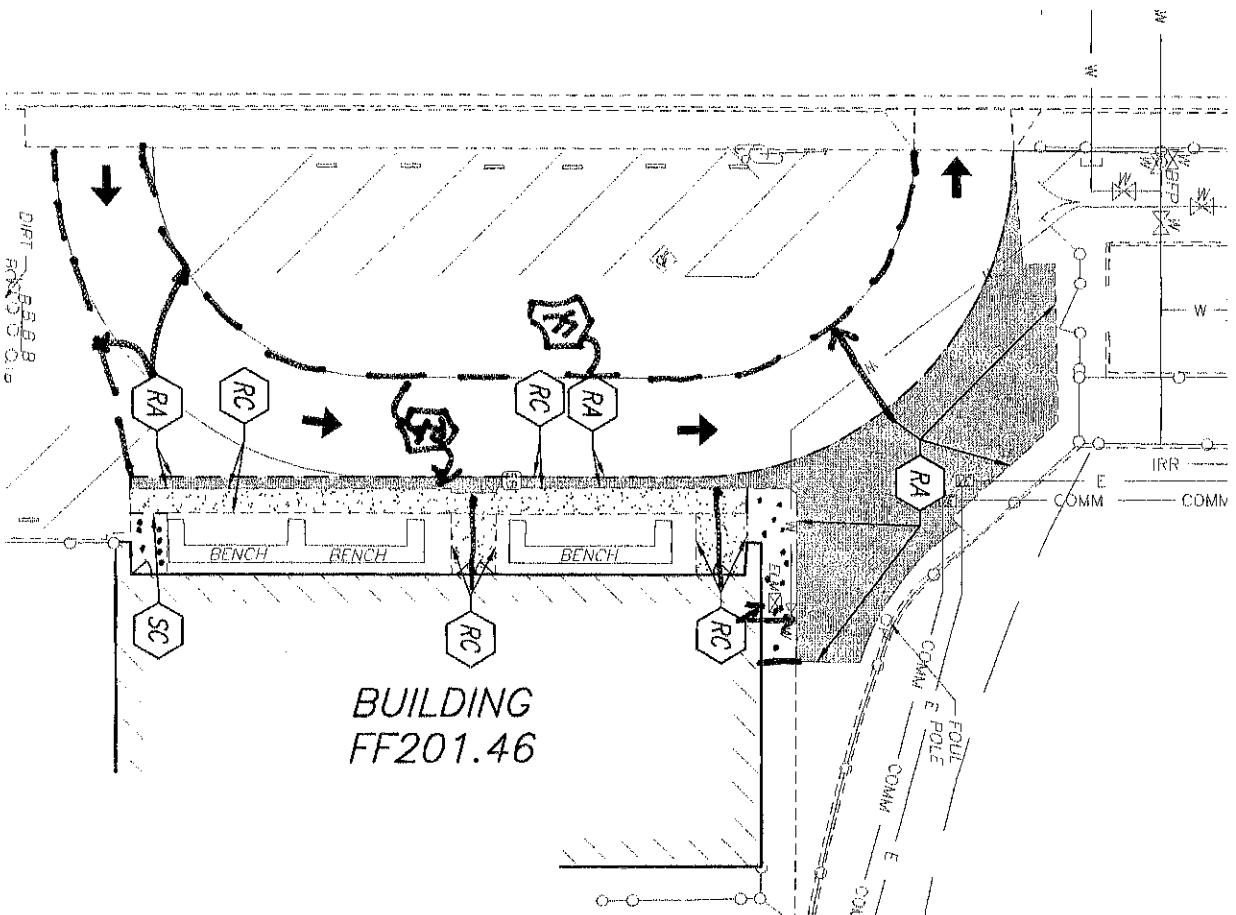

SCALE: 1" = 30'

REFER TO SHEET C4B, DEMOLITION PLAN.

Engineering

7415 N. PALM AVENUE #101
FRESNO, CALIFORNIA 93711
Tel 559-432-6879
Fax 559-432-6897
www.alanmokengeering.com

VARSITY BASEBALL BACKSTOP AND BLEACHER
IMPROVEMENTS AT
MADERA HIGH SCHOOL

DEMOLITION PLAN

| PROJECT # | | SHEET NO. | |
|-----------------|--|--------------|--|
| 216-0176 | | 1 OF 1 | |
| DATE: 11/3/16 | | REVISIONS: | |
| DRAWN BY: HG | | CHECKED: AKM | |
| SCALE: AS NOTED | | | |

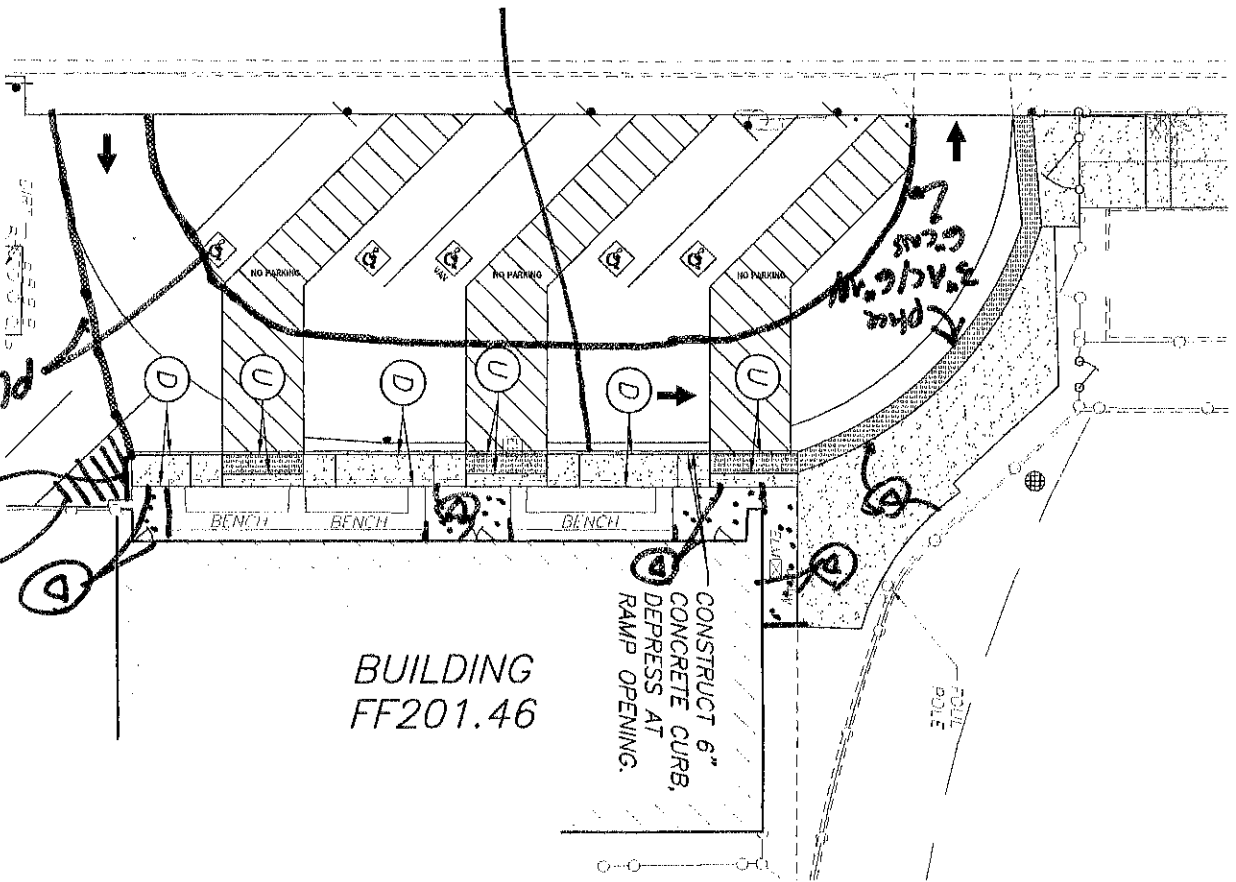

Construct 6" concrete curb (typical)

Place 3" AC/6" AB/6" CUS

Construct 6" concrete curb
Provide transition paving

CONSTRUCT 6" CONCRETE CURB, DEPRESS AT RAMP OPENING.

BUILDING FF201.46



SCALE: 1" = 30'

REFER TO SHEET C5, SITE PLAN.

Alan Mok Engineering

7415 N. PALM AVENUE #101
FRESNO, CALIFORNIA 93711
Tel. 559-432-6879
Fax. 559-432-6897
www.alanmokeengineering.com

VARSITY BASEBALL BACKSTOP AND BLEACHER IMPROVEMENTS AT
MADERA HIGH SCHOOL

SITE PLAN

| | | | | |
|-----------|---------|-----------|-----------|--|
| PROJECT # | | 216-0176 | SHEET NO. | |
| DATE | | 11/3/16 | 1 OF 1 | |
| DRAWN BY | CHECKED | REVISIONS | | |
| HG | AKM | | | |
| SCALE | | AS NOTED | | |